

LEGEND

- BOUNDARY BAYSHORE SANITARY DISTRICT BOUNDARY
- - - CITY LIMITS
- - - RIGHT OF WAY
- SANITARY SEWER
- - - SANITARY SEWER - SAN FRANCISCO
- - - CARLYLE PS FORCEMAIN

LEGEND

- BOUNDARY BAYSHORE SANITARY DISTRICT BOUNDARY
- - - CITY LIMITS
- - - RIGHT OF WAY
- SANITARY SEWER
- - - SANITARY SEWER - PROPOSED
- - - SANITARY SEWER - SAN FRANCISCO

The following sewer laterals have been replaced since 2000:

| Address | Replacement Date |
|------------------|------------------|
| 405 Accacia St | 4/2000 |
| 830 Schwerin St | 12/2000 |
| 848 Schwerin St | 12/2000 |
| 848 Schwerin St | 12/2000 |
| 900 Schwerin St | 12/2000 |
| 940 Schwerin St | 12/2000 |
| 212 Accacia St | 12/2000 |
| 225 Accacia St | 4/1001 |
| 403 Rio Verde St | 6/2001 |
| 1001 Schwerin St | 3/28/02 |
| 212 Oriente St | 3/28/02 |
| 438 Oriente St | 3/28/02 |
| 124 Accacia St | 5/27/04 |
| 420 Rio Verde St | 10/28/04 |
| 309 Rio Verde St | 3/24/05 |
| 1004 Schwerin St | 4/2006 |

NOTE: THESE MAPS OF THE DISTRICT'S FACILITIES SHOULD BE CONSIDERED SCHEMATIC IN NATURE. HORIZONTAL LOCATION AND ELEVATIONS ARE APPROXIMATE, AND MUST BE FIELD VERIFIED FOR ALL DESIGN PURPOSES.

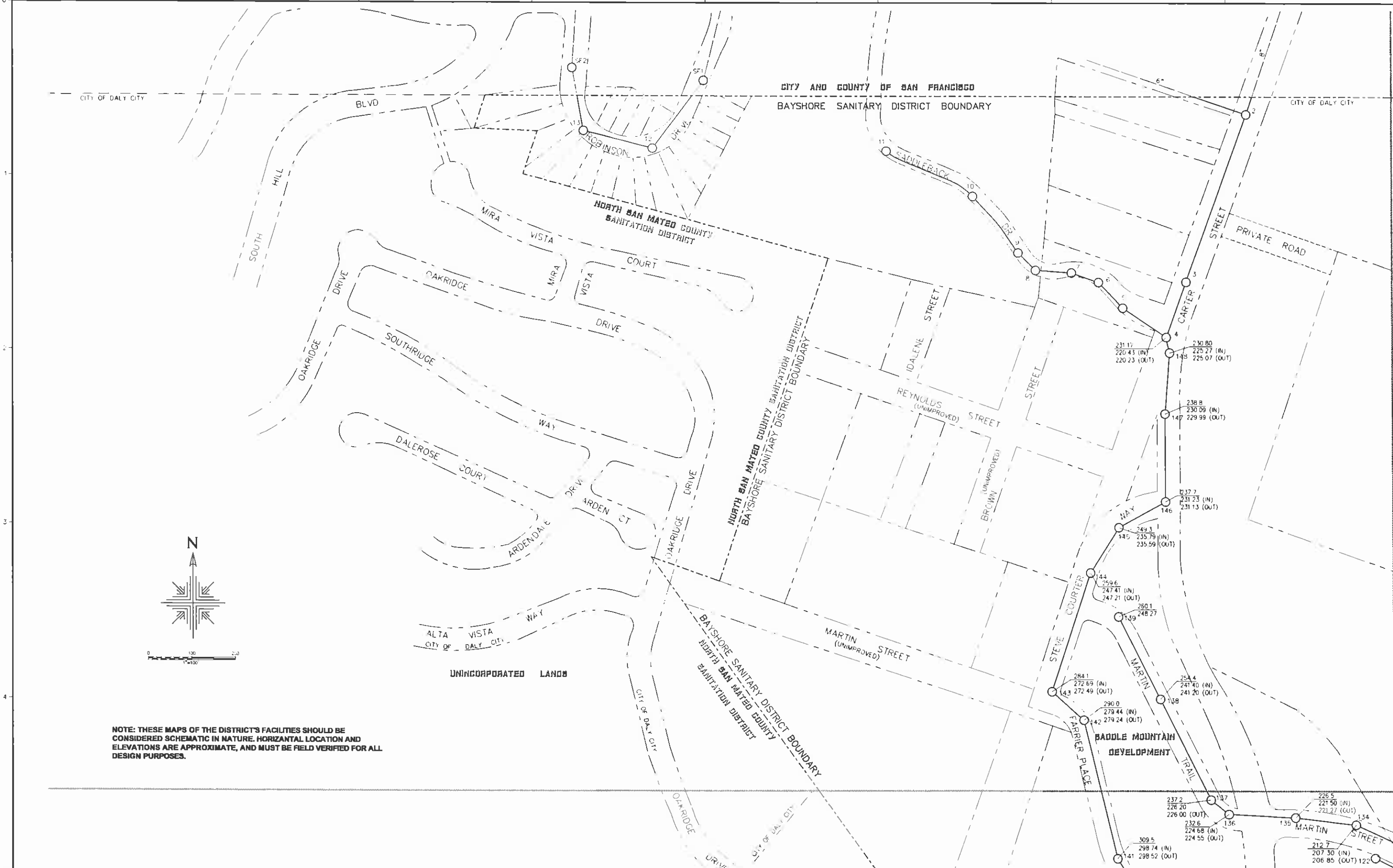

NOTE: THESE MAPS OF THE DISTRICT'S FACILITIES SHOULD BE CONSIDERED SCHEMATIC IN NATURE. HORIZONTAL LOCATION AND ELEVATIONS ARE APPROXIMATE, AND MUST BE FIELD VERIFIED FOR ALL DESIGN PURPOSES.

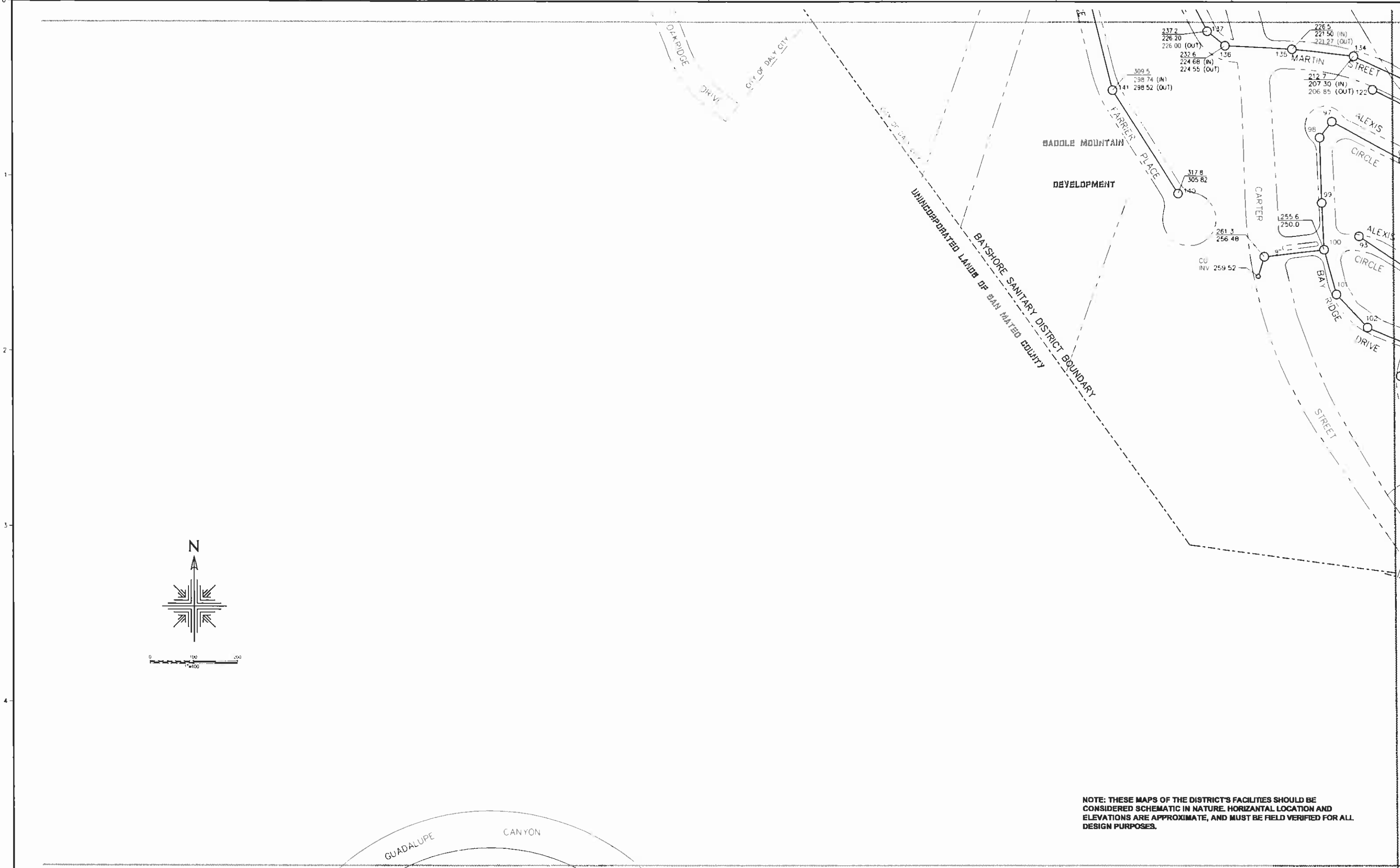

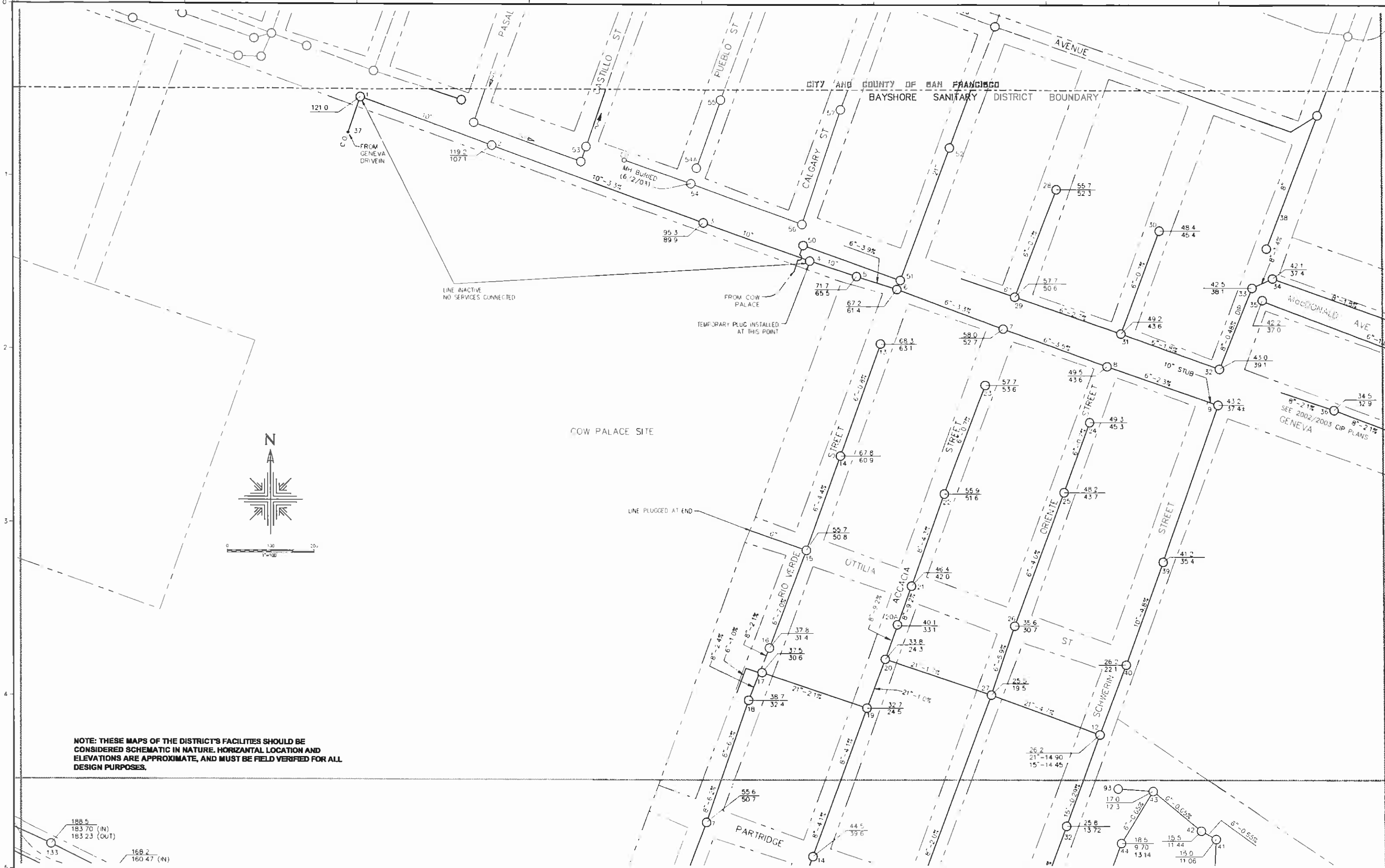

Kennedy/Jenks Consultants
PALO ALTO, CALIFORNIA

BAYSHORE SANITARY DISTRICT

SHEET J-3

| | |
|-------------|---------------|
| PROJECT NO. | 965025.01 |
| DATE | FEBRUARY 2008 |
| SHEET | 4 OF 12 |

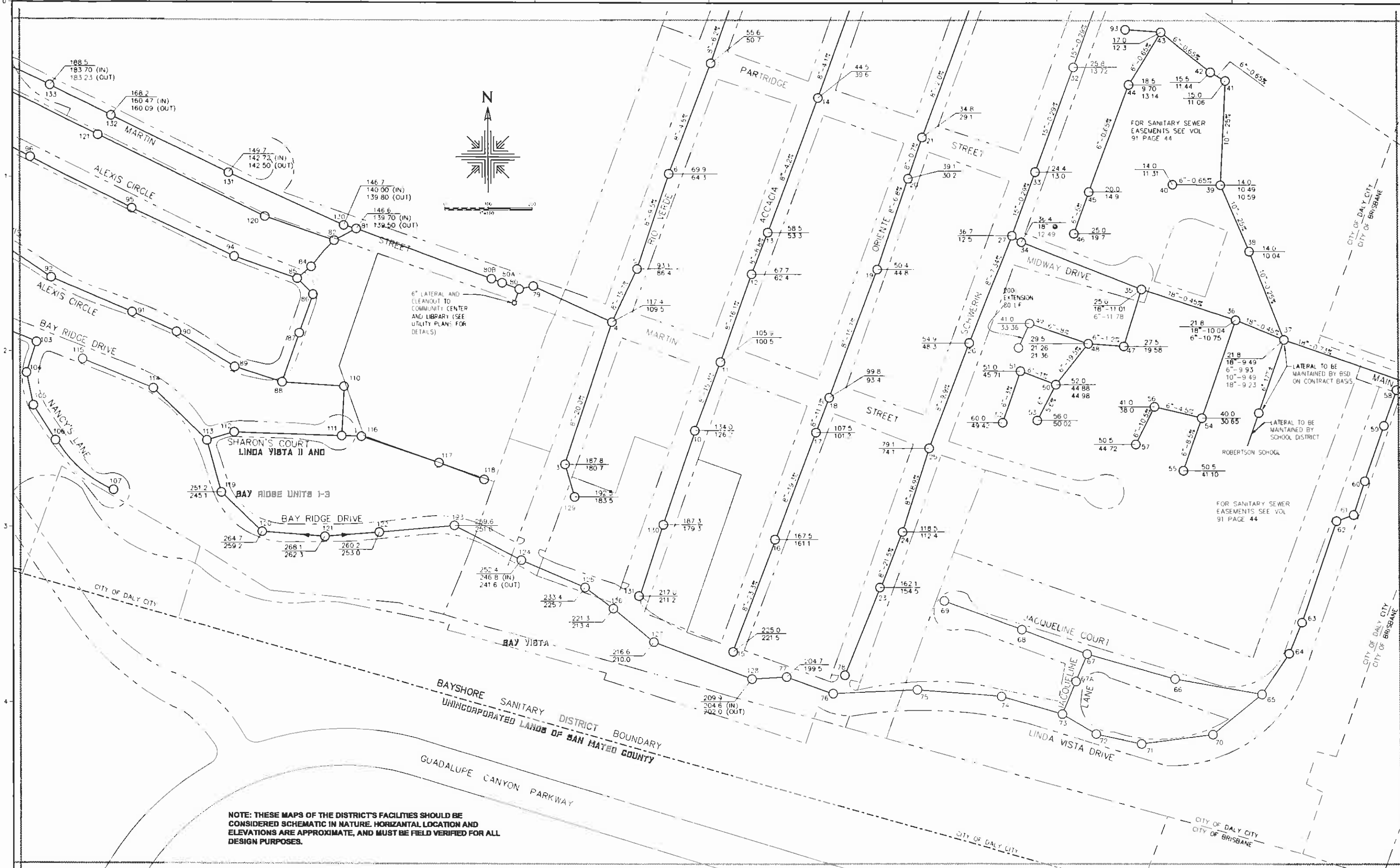

LEGEND

- BOUNDARY BAYSHORE SANITARY DISTRICT BOUNDARY
- CITY LIMITS
- RIGHT OF WAY
- SANITARY SEWER
- SANITARY SEWER — SAN FRANCISCO
- CARLYLE PS FORCEMAIN

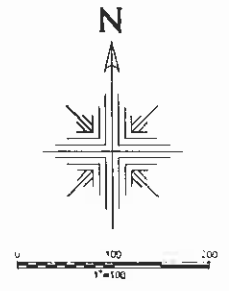

NOTE: THESE MAPS OF THE DISTRICT'S FACILITIES SHOULD BE CONSIDERED SCHEMATIC IN NATURE. HORIZONTAL LOCATION AND ELEVATIONS ARE APPROXIMATE, AND MUST BE FIELD VERIFIED FOR ALL DESIGN PURPOSES.

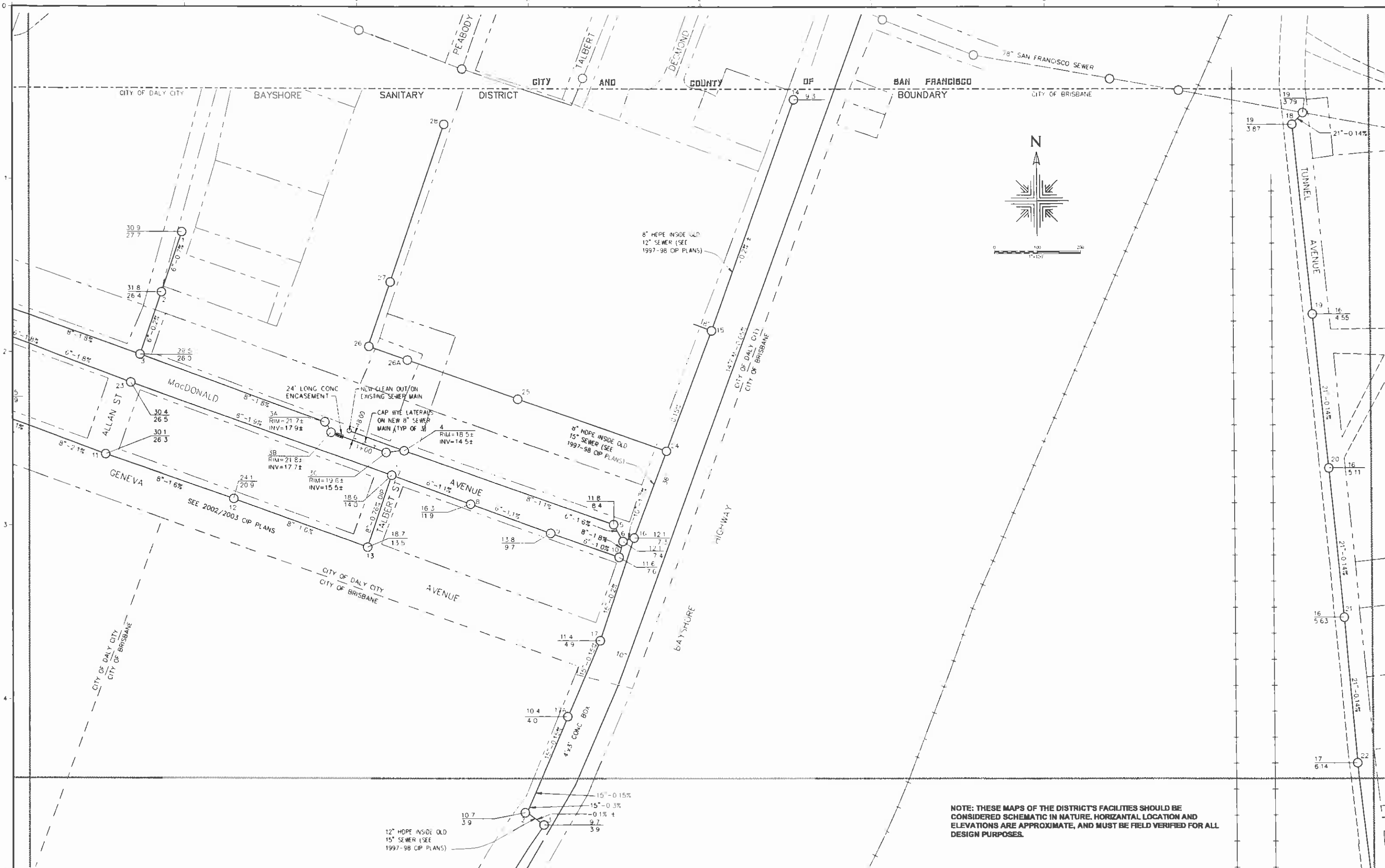

NOTE: THESE MAPS OF THE DISTRICT'S FACILITIES SHOULD BE CONSIDERED SCHEMATIC IN NATURE. HORIZONTAL LOCATION AND ELEVATIONS ARE APPROXIMATE, AND MUST BE FIELD VERIFIED FOR ALL DESIGN PURPOSES.

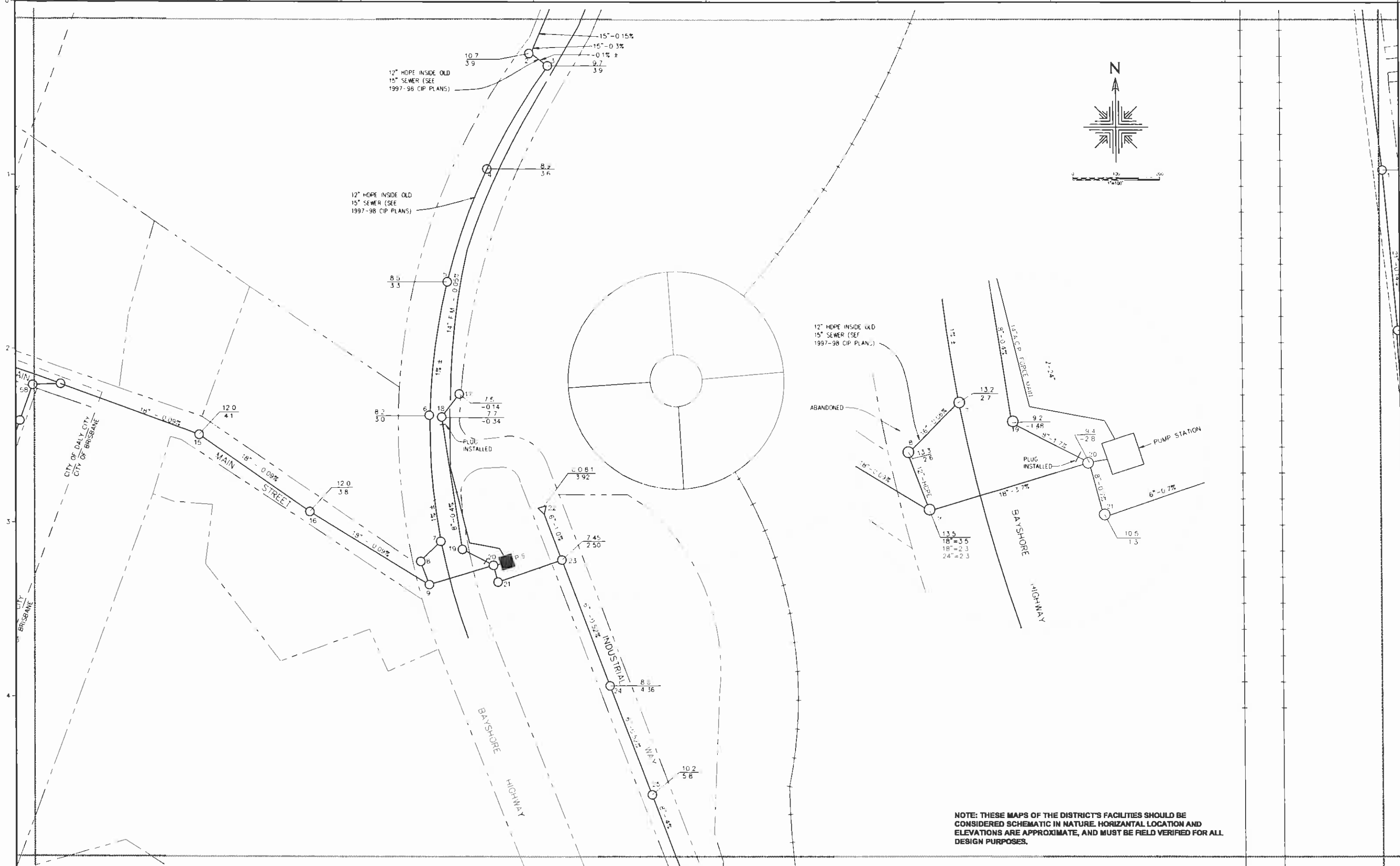

NOTE: THESE MAPS OF THE DISTRICT'S FACILITIES SHOULD BE CONSIDERED SCHEMATIC IN NATURE. HORIZONTAL LOCATION AND ELEVATIONS ARE APPROXIMATE, AND MUST BE FIELD VERIFIED FOR ALL DESIGN PURPOSES.

Kennedy/Jenks Consultants
PALO ALTO, CALIFORNIA

BAYSHORE SANITARY DISTRICT

SHEET K-4

| | |
|---------|---------------|
| Proj No | 965025.01 |
| Date | FEBRUARY 2008 |
| Sheet | 8 of 12 |

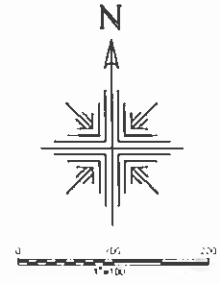

NOTE: THESE MAPS OF THE DISTRICT'S FACILITIES SHOULD BE CONSIDERED SCHEMATIC IN NATURE. HORIZONTAL LOCATION AND ELEVATIONS ARE APPROXIMATE, AND MUST BE FIELD VERIFIED FOR ALL DESIGN PURPOSES.

4'-8" x 11'-2" TIMBER

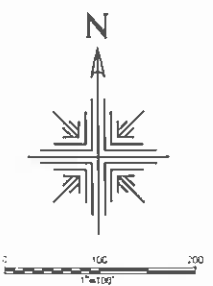
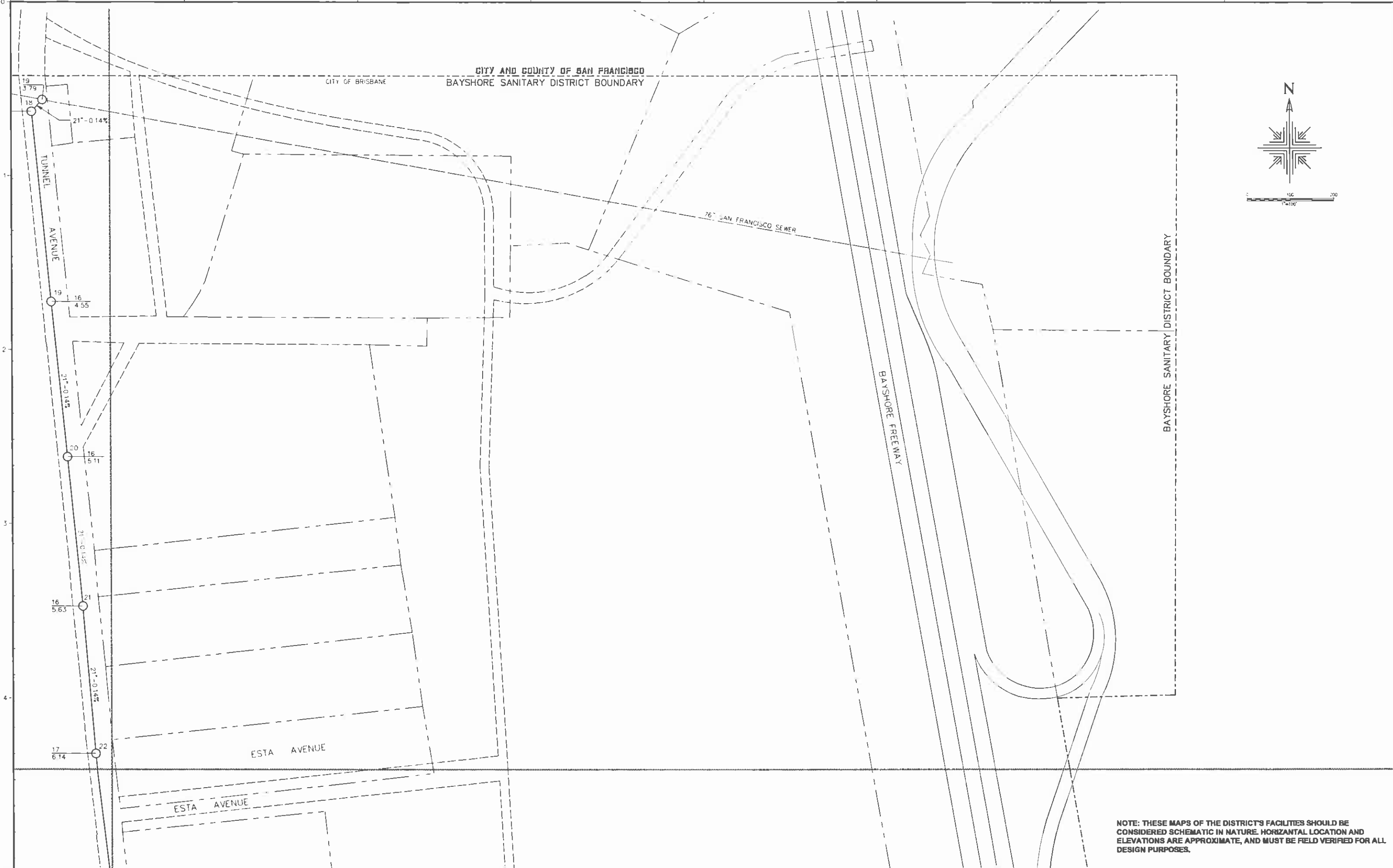

NOTE: THESE MAPS OF THE DISTRICT'S FACILITIES SHOULD BE CONSIDERED SCHEMATIC IN NATURE. HORIZONTAL LOCATION AND ELEVATIONS ARE APPROXIMATE, AND MUST BE FIELD VERIFIED FOR ALL DESIGN PURPOSES.

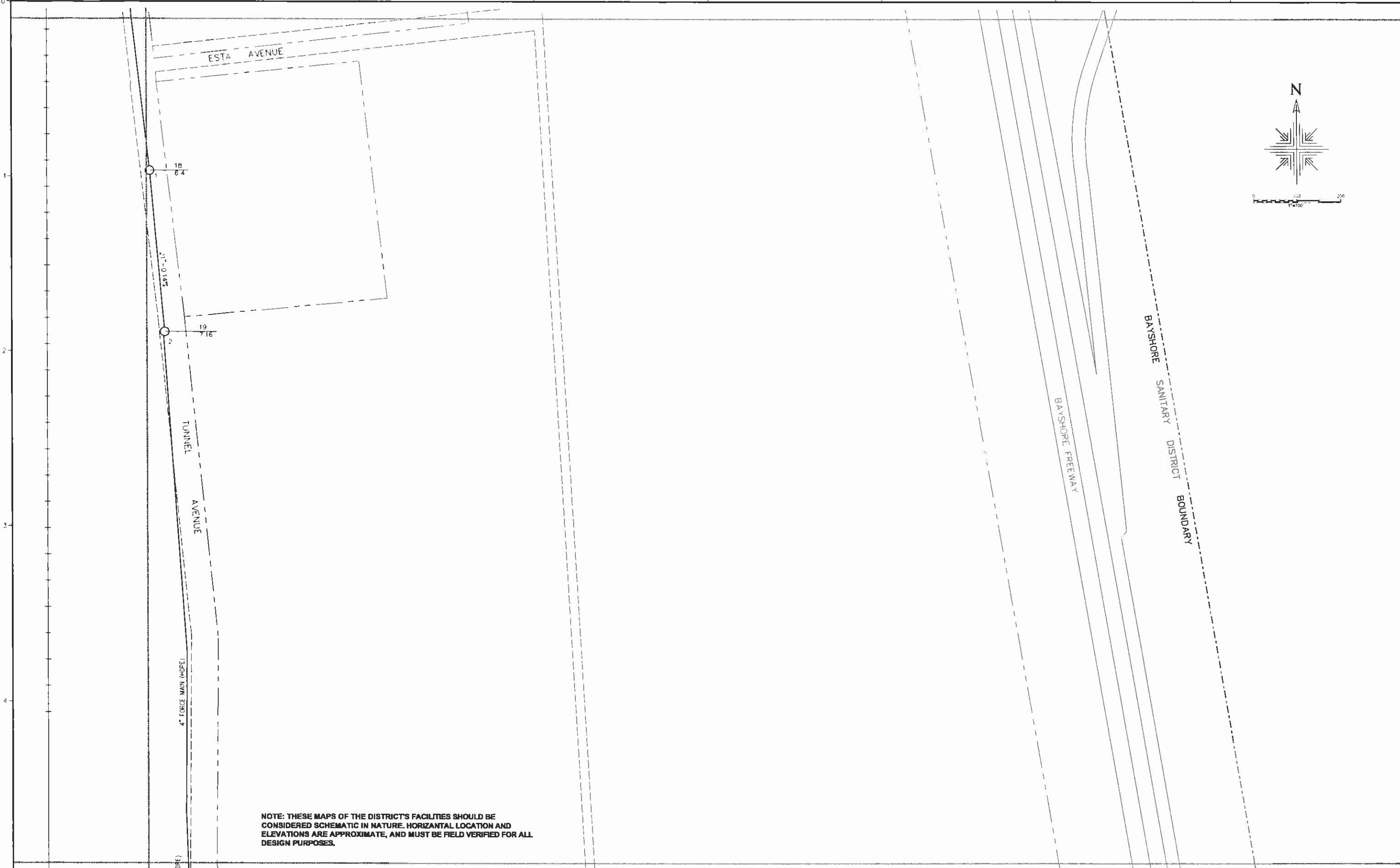

NOTE: THESE MAPS OF THE DISTRICT'S FACILITIES SHOULD BE CONSIDERED SCHEMATIC IN NATURE. HORIZONTAL LOCATION AND ELEVATIONS ARE APPROXIMATE, AND MUST BE FIELD VERIFIED FOR ALL DESIGN PURPOSES.

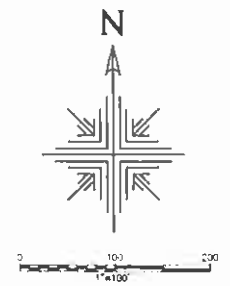
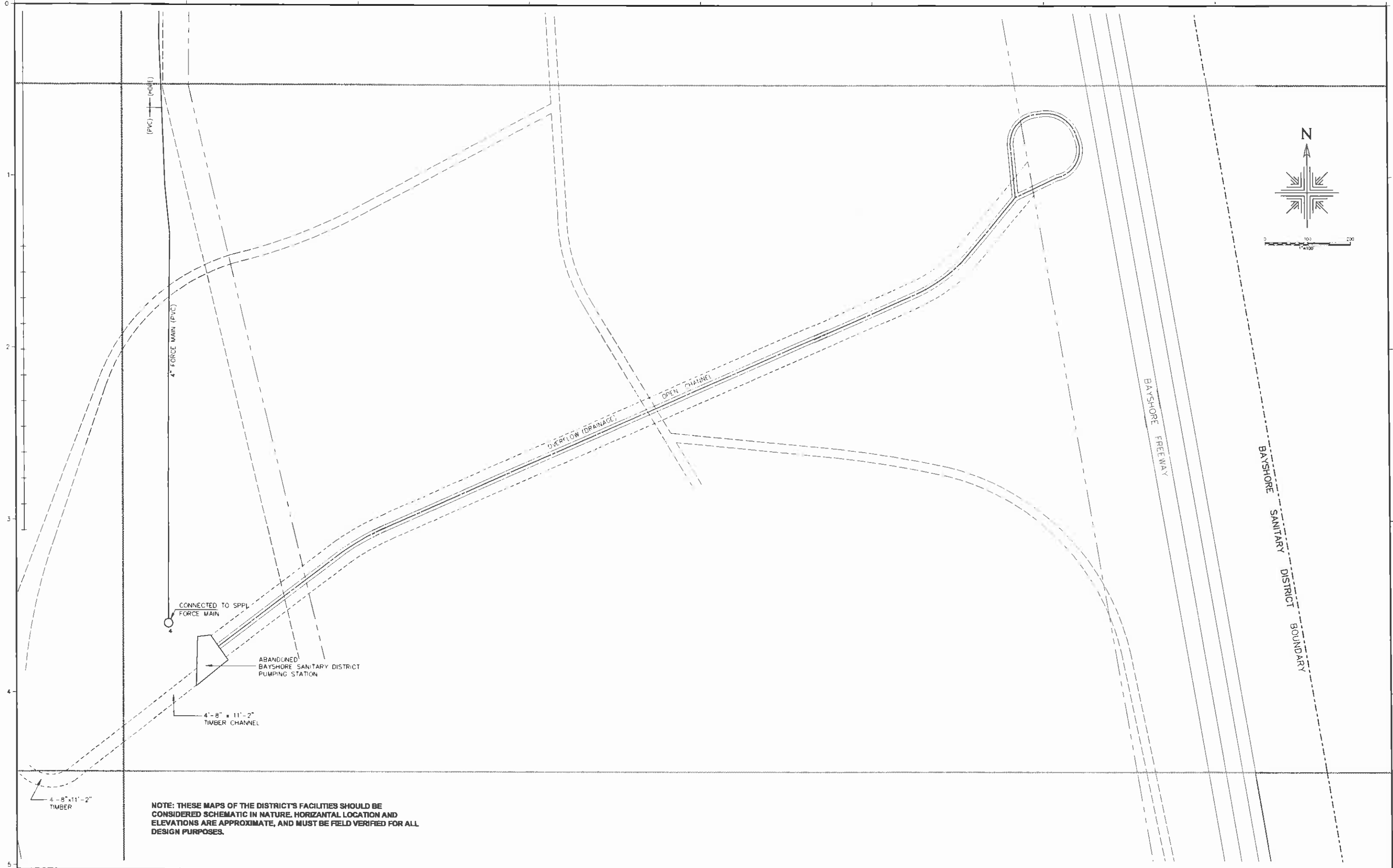

NOTE: THESE MAPS OF THE DISTRICT'S FACILITIES SHOULD BE CONSIDERED SCHEMATIC IN NATURE. HORIZONTAL LOCATION AND ELEVATIONS ARE APPROXIMATE, AND MUST BE FIELD VERIFIED FOR ALL DESIGN PURPOSES.